

Reymart Dungca

Web/System Developer

 reymartdungca.dev@gmail.com

 +639365160775



IT Manager

Outsource Excellence (PRESENT)

- System and Website Management
- Graphic Design
- Network Admin
- IT Support
- Created the HR System and the company CRM

Web/System Developer

Australian Outsourcing Desk (2019 - 2020)

- Web Developer/Management
- Graphic Design
- Virtual Assistant

Web Developer

Innomedia (2018- 2019)

- Wordpress Developer

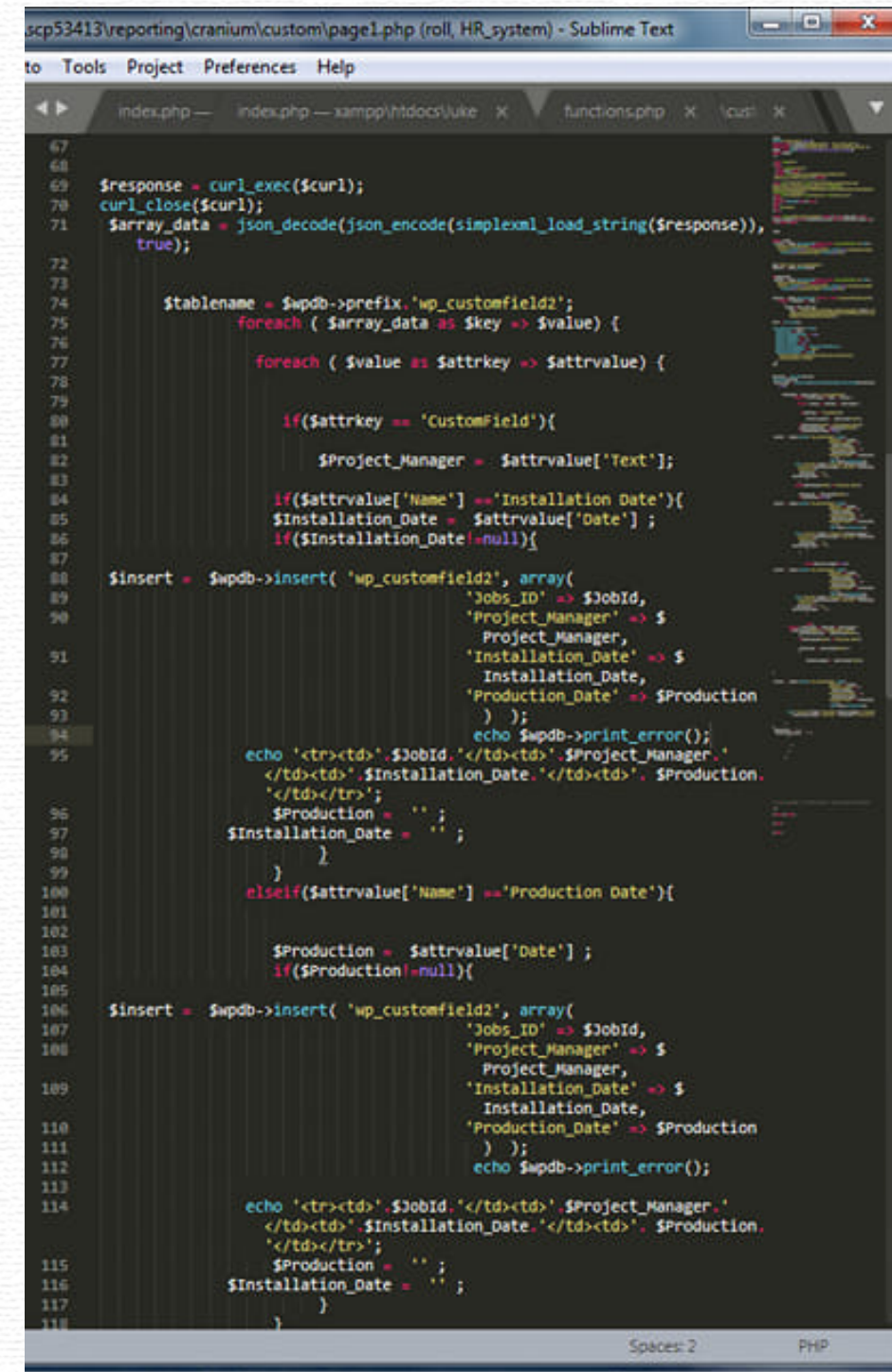

```
53413\reporting\cranium\custom\page1.php (roll, HR_system) - Sublime Text
to Tools Project Preferences Help

index.php — index.php — xampp\htdocs\luke — functions.php — \cu...

67
68
69 $response = curl_exec($curl);
70 curl_close($curl);
71 $array_data = json_decode(json_encode(simplexml_load_string($response)),
    true);
72
73
74 $tablename = $wpdb->prefix.'wp_customfield2';
75 foreach ( $array_data as $key => $value) {
76     foreach ( $value as $attrkey => $attrvalue) {
77
78
79         if($attrkey == 'customField'){
80
81             $Project_Manager = $attrvalue['Text'];
82
83             if($attrvalue['Name'] == 'Installation Date'){
84                 $Installation_Date = $attrvalue['Date'];
85                 if($Installation_Date != null){
86
87
88 $insert = $wpdb->insert( 'wp_customfield2', array(
89     'Jobs_ID' => $JobId,
90     'Project_Manager' => $
91     'Project_Manager',
92     'Installation_Date' => $
93     Installation_Date,
94     'Production_Date' => $Production
95     ) );
96     echo $wpdb->print_error();
97
98     echo '<tr><td>'.$JobId.'</td><td>'.$Project_Manager.'
99     </td><td>'.$Installation_Date.'</td><td>'.$Production.
100     '</td></tr>';
101     $Production = '' ;
102     $Installation_Date = '' ;
103     }
104     elseif($attrvalue['Name'] == 'Production Date'){
105
106         $Production = $attrvalue['Date'];
107         if($Production != null){
108
109 $insert = $wpdb->insert( 'wp_customfield2', array(
110     'Jobs_ID' => $JobId,
111     'Project_Manager' => $
112     'Project_Manager',
113     'Installation_Date' => $
114     Installation_Date,
115     'Production_Date' => $Production
116     ) );
117     echo $wpdb->print_error();
118
119     echo '<tr><td>'.$JobId.'</td><td>'.$Project_Manager.'
120     </td><td>'.$Installation_Date.'</td><td>'.$Production.
121     '</td></tr>';
122     $Production = '' ;
123     $Installation_Date = '' ;
124     }
125     }
126 }
```



Online School Ticketing System and Student Portal

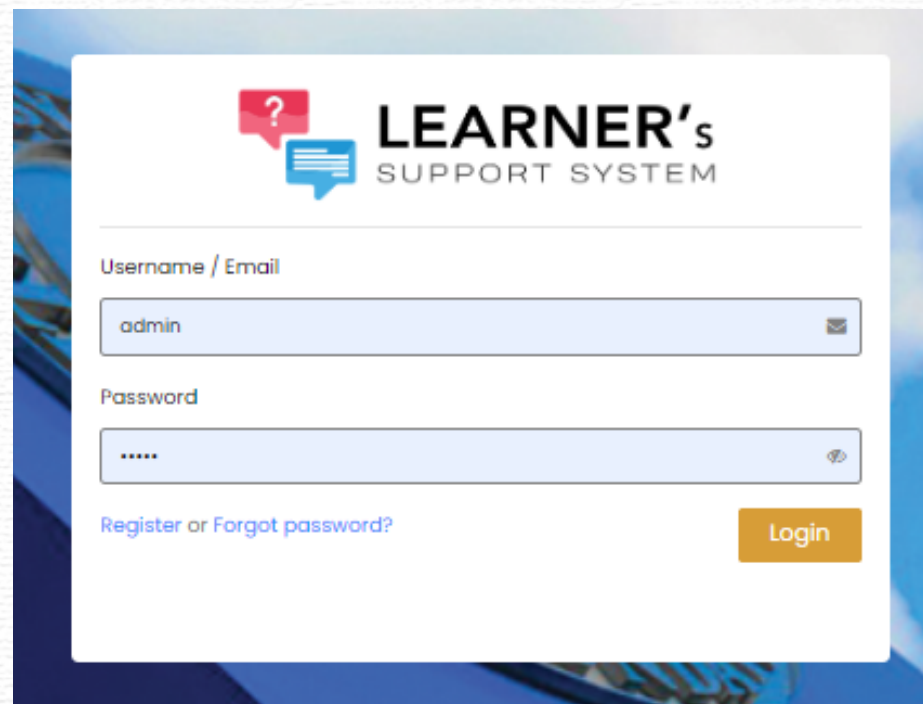

Functionalities

- Report Generator
- Website Frontend Management
- Department Management
- User Management
- Chat BOT
- Announcement & Events
- Behavior Reports
- Queries Management

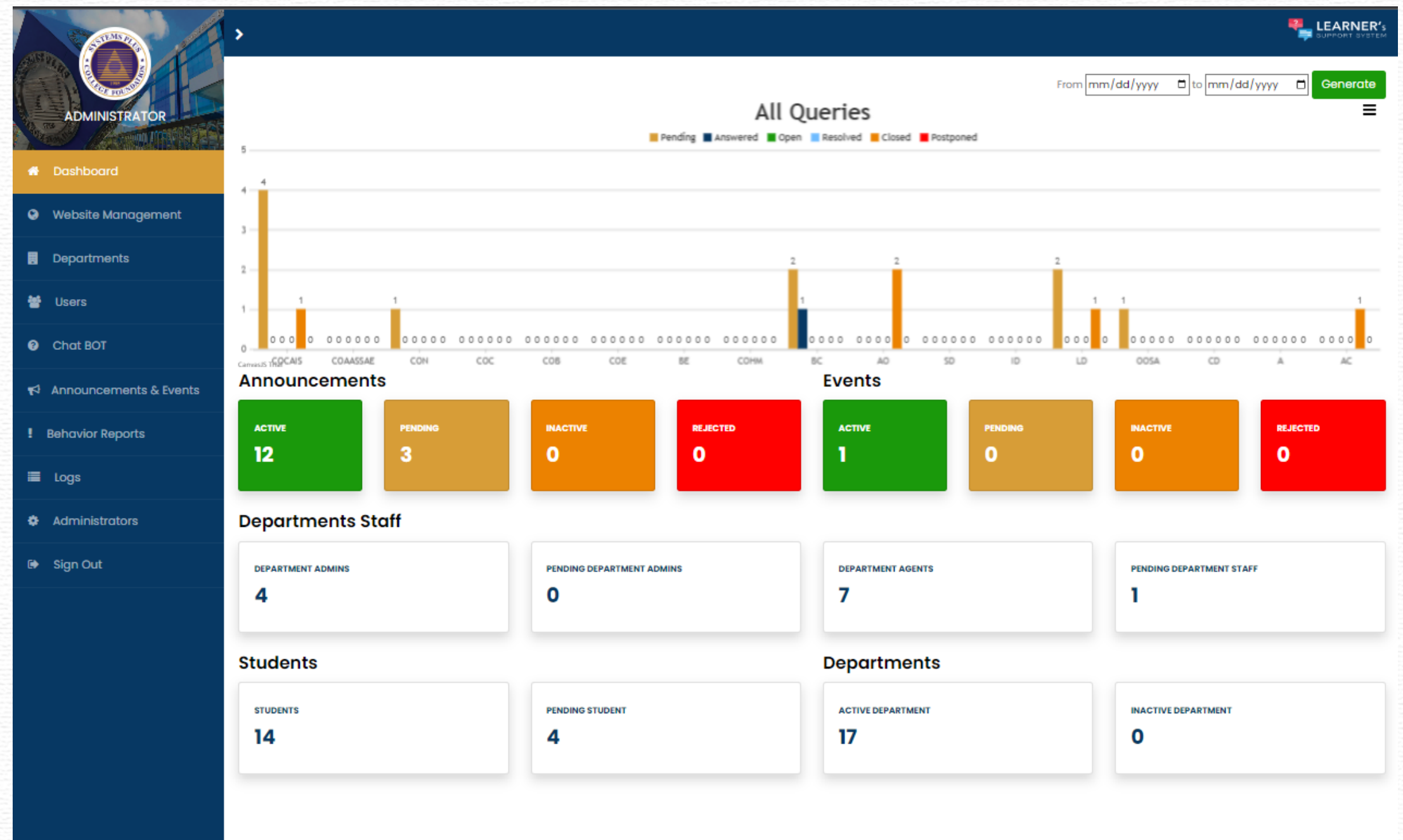

Functionalities

PHP, IONIC, Angular, and JS
Web and Mobile Application

- Profile Management
- Request Account Balance
- Guest Account

- Ticket Creation
- Ticket Messaging
- Appointment Requests

- Chat Bot
- Smart Word Suggestion
- Auto Ticket Identifier

[Click here to watch the video](#)

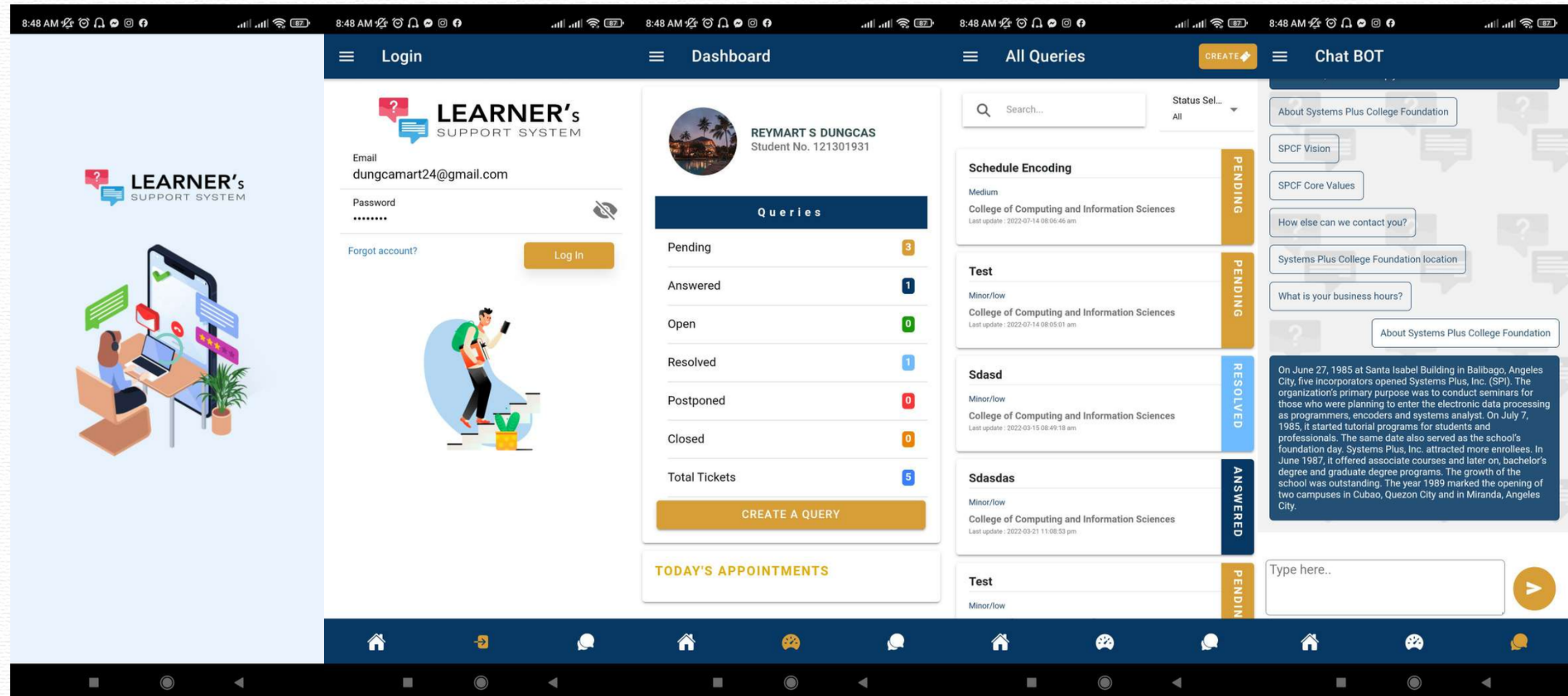

PHP and JS

My Work

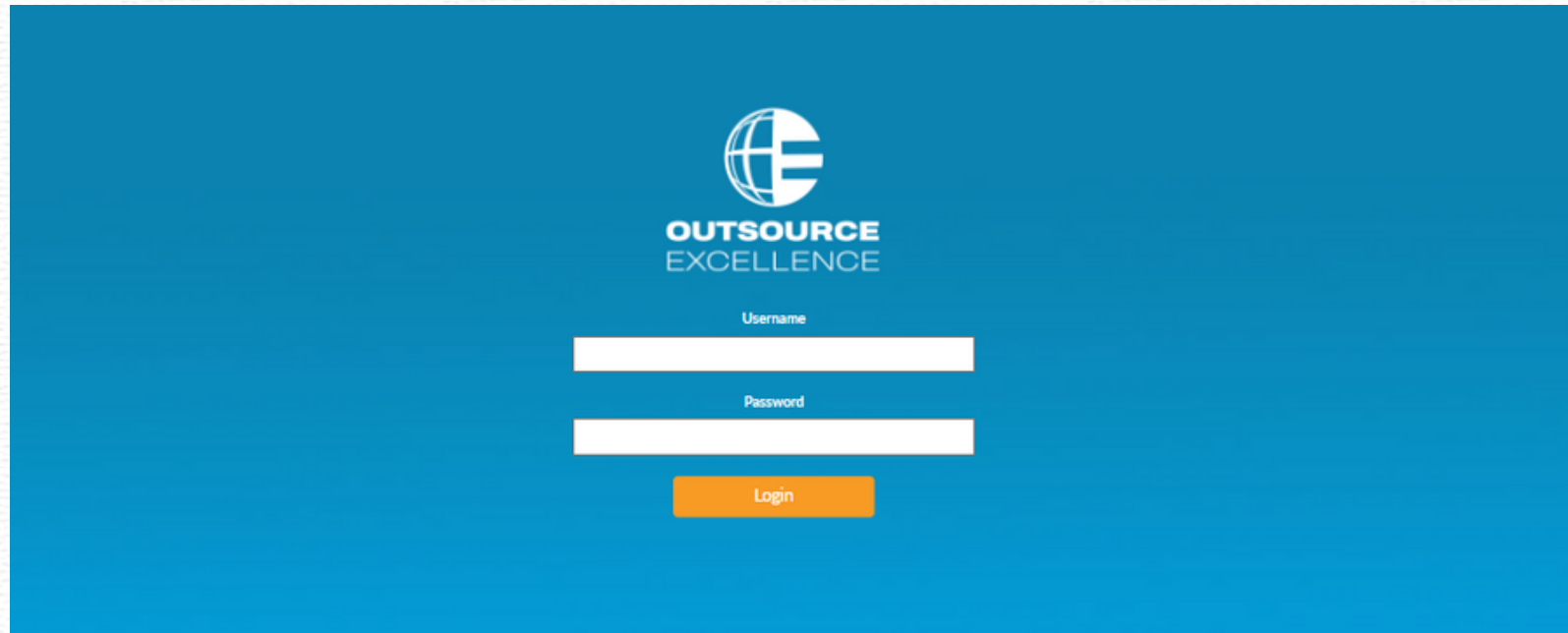

The login page features a blue background with the 'OUTSOURCE EXCELLENCE' logo at the top center. Below the logo are two white input fields for 'Username' and 'Password', followed by an orange 'Login' button.

OE CLOCK AND EMPLOYEE MANAGEMENT SYSTEM

Functionalities

- Generate Timesheets
- Employee Management
- Hardware Inventory
- Announcements
- Tasks Monitoring
- Payroll Generator
- Clock in/out system

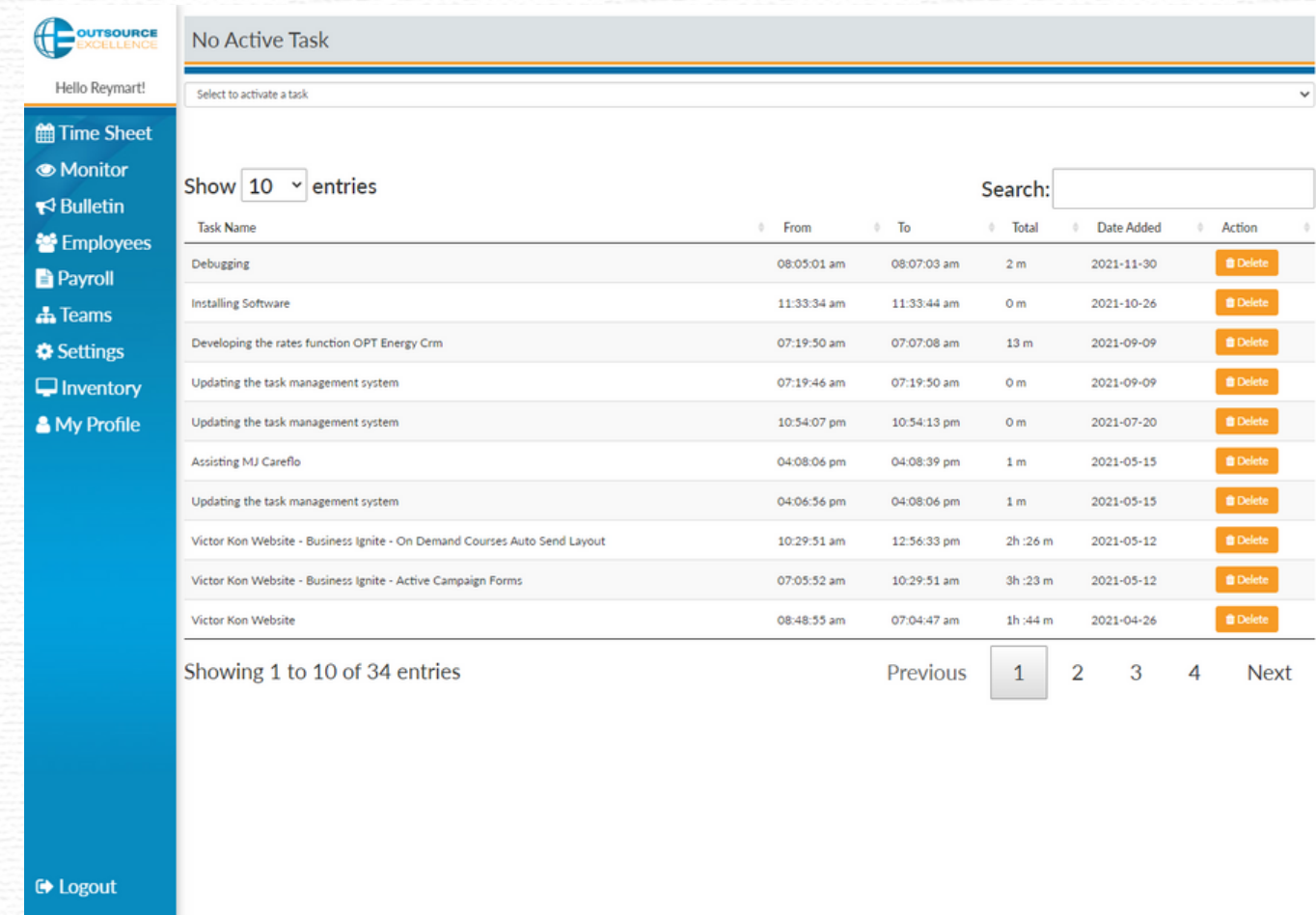

This screenshot shows the 'No Active Task' interface. It includes a sidebar with navigation links like 'Time Sheet', 'Monitor', 'Bulletin', 'Employees', 'Payroll', 'Teams', 'Settings', 'Inventory', and 'My Profile'. The main content area displays a table of tasks with columns for Task Name, From, To, Total, Date Added, and Action. A 'Logout' button is visible at the bottom of the sidebar.

Task Name	From	To	Total	Date Added	Action
Debugging	08:05:01 am	08:07:03 am	2 m	2021-11-30	Delete
Installing Software	11:33:34 am	11:33:44 am	0 m	2021-10-26	Delete
Developing the rates function OPT Energy Crm	07:19:50 am	07:07:08 am	13 m	2021-09-09	Delete
Updating the task management system	07:19:46 am	07:19:50 am	0 m	2021-09-09	Delete
Updating the task management system	10:54:07 pm	10:54:13 pm	0 m	2021-07-20	Delete
Assisting MJ Careflo	04:08:06 pm	04:08:39 pm	1 m	2021-05-15	Delete
Updating the task management system	04:06:56 pm	04:08:06 pm	1 m	2021-05-15	Delete
Victor Kon Website - Business Ignite - On Demand Courses Auto Send Layout	10:29:51 am	12:56:33 pm	2h :26 m	2021-05-12	Delete
Victor Kon Website - Business Ignite - Active Campaign Forms	07:05:52 am	10:29:51 am	3h :23 m	2021-05-12	Delete
Victor Kon Website	08:48:55 am	07:04:47 am	1h :44 m	2021-04-26	Delete

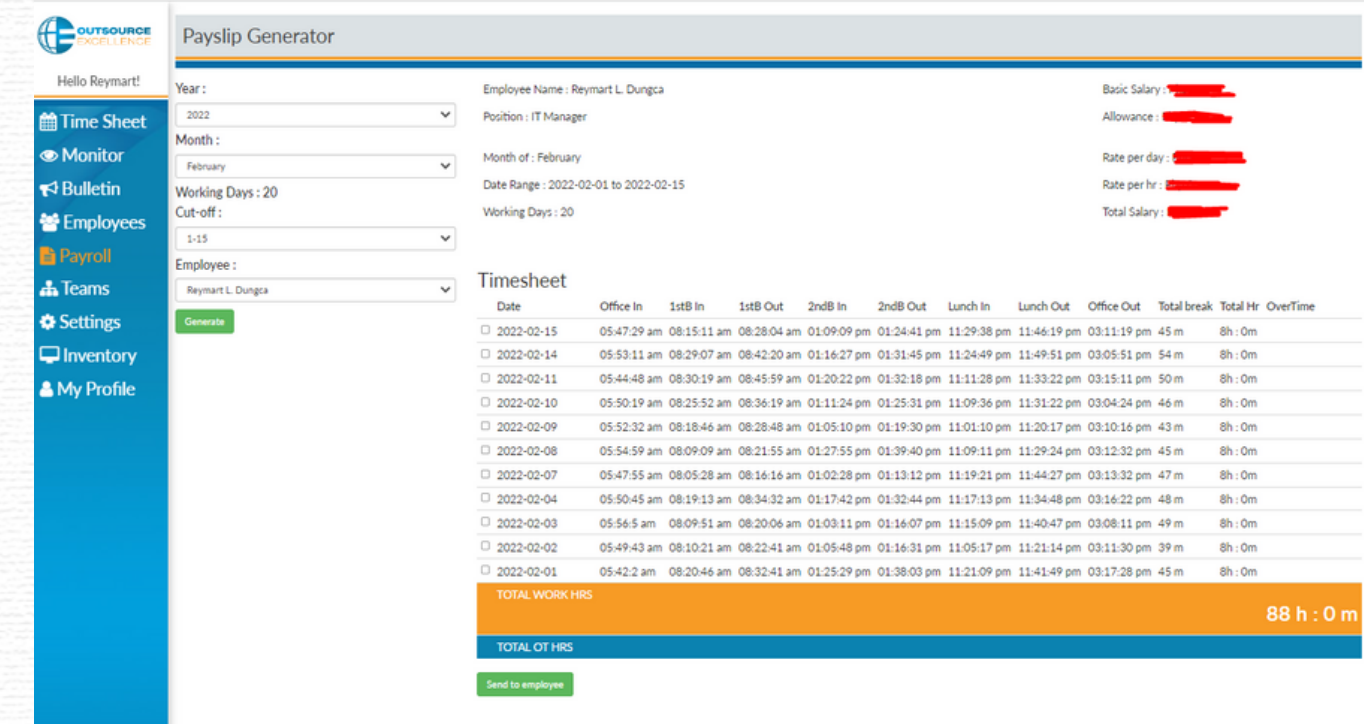

This screenshot shows the 'Payslip Generator' interface. It includes a sidebar with navigation links. The main content area displays a form for generating a payslip, including fields for Year, Month, Working Days, Cut-off, and Employee. It also shows a 'Timesheet' table with columns for Date, Office In, 1stB In, 1stB Out, 2ndB In, 2ndB Out, Lunch In, Lunch Out, Office Out, Total break, Total Hr, and OverTime. A 'Generate' button is visible at the bottom of the sidebar.

Date	Office In	1stB In	1stB Out	2ndB In	2ndB Out	Lunch In	Lunch Out	Office Out	Total break	Total Hr	OverTime
2022-02-15	05:47:29 am	08:15:11 am	08:28:04 am	01:09:09 pm	01:24:41 pm	11:29:38 pm	11:46:19 pm	03:11:19 pm	45 m	8h : 0m	
2022-02-14	05:53:11 am	08:29:07 am	08:42:20 am	01:16:27 pm	01:31:45 pm	11:24:49 pm	11:49:51 pm	03:05:51 pm	54 m	8h : 0m	
2022-02-11	05:44:48 am	08:30:19 am	08:45:59 am	01:20:22 pm	01:32:18 pm	11:11:28 pm	11:33:22 pm	03:15:11 pm	50 m	8h : 0m	
2022-02-10	05:50:19 am	08:25:52 am	08:36:19 am	01:11:24 pm	01:25:31 pm	11:09:36 pm	11:31:22 pm	03:04:24 pm	46 m	8h : 0m	
2022-02-09	05:52:32 am	08:18:46 am	08:28:48 am	01:05:10 pm	01:19:30 pm	11:01:10 pm	11:20:17 pm	03:10:16 pm	43 m	8h : 0m	
2022-02-08	05:54:59 am	08:09:09 am	08:21:55 am	01:27:55 pm	01:39:40 pm	11:09:11 pm	11:29:24 pm	03:12:32 pm	45 m	8h : 0m	
2022-02-07	05:47:55 am	08:05:28 am	08:16:16 am	01:02:28 pm	01:13:12 pm	11:19:21 pm	11:44:27 pm	03:13:32 pm	47 m	8h : 0m	
2022-02-04	05:50:45 am	08:19:13 am	08:34:32 am	01:17:42 pm	01:32:44 pm	11:17:13 pm	11:34:48 pm	03:16:22 pm	48 m	8h : 0m	
2022-02-03	05:56:5 am	08:09:51 am	08:20:06 am	01:03:11 pm	01:16:07 pm	11:15:09 pm	11:40:47 pm	03:08:11 pm	49 m	8h : 0m	
2022-02-02	05:49:43 am	08:10:21 am	08:22:41 am	01:05:48 pm	01:16:31 pm	11:05:17 pm	11:21:14 pm	03:11:30 pm	39 m	8h : 0m	
2022-02-01	05:42:2 am	08:20:46 am	08:32:41 am	01:25:29 pm	01:38:03 pm	11:21:09 pm	11:41:49 pm	03:17:28 pm	45 m	8h : 0m	
TOTAL WORK HRS										88 h : 0 m	
TOTAL OT HRS											

PHP and JS

My Work

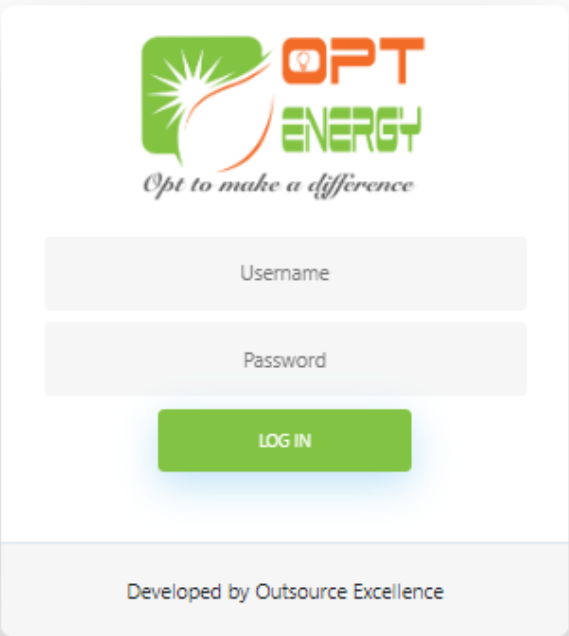

ENERGY COMPANY CRM

Functionalities

- Generate Reports
- Agents Management
- Center Management
- Dynamic Forms Creation
- Campaign Management
- Lead Management
- Agent Logins with geolocation
- Agent Scheduler
- Rosters
- Energy Savings Calculator

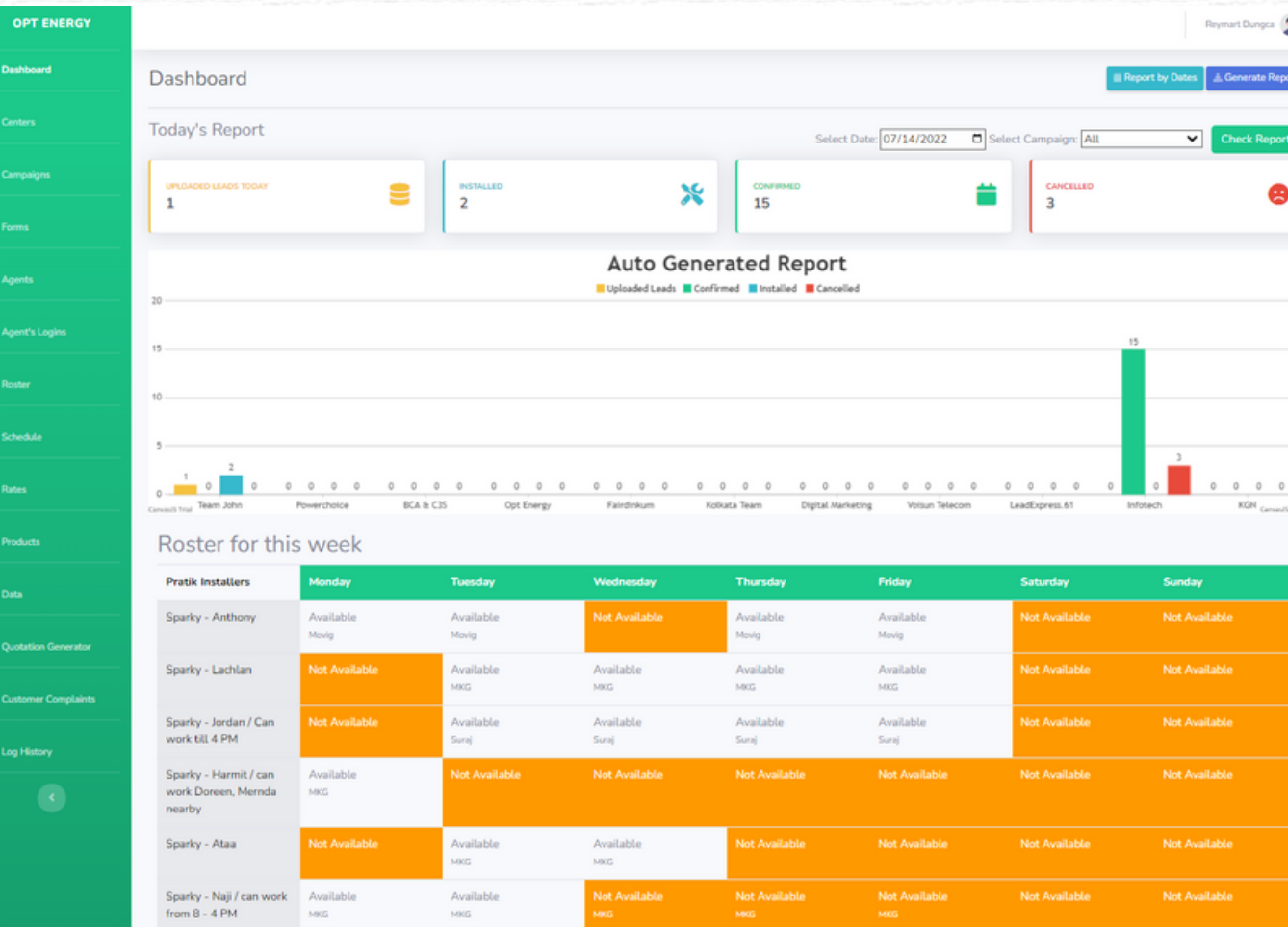

Electricity Rate [\$ / kWh]	<input type="text" value="0"/>
Product Cost	<input type="text" value="0"/>
Installation Cost	<input type="text" value="0"/>
Elevated Work Platform (EWP) Cost	<input type="text" value="0"/>
Annual Maintenance Savings [\$]	<input type="text" value="0"/>
Estimated ESS Rebate [\$]	<input type="text" value="0"/>

	Area	Type of Equipment	Qty	Wattage [W]	Hours per day	Days per week	Weeks per year	Occupancy Sensor
Old	<input type="text"/>	<input type="text"/>	<input type="text"/>	<input type="text"/>	<input type="text"/>	<input type="text"/>	<input type="text"/>	<input type="checkbox"/>
New	<input type="text"/>	<input type="text"/>	<input type="text"/>	<input type="text"/>	<input type="text"/>	<input type="text"/>	<input type="text"/>	<input type="checkbox"/>

Add Row Calculate Savings Clear Fields

** It is assumed that the occupancy sensors reduce electricity consumptions by 80%

PHP and JS

CLIENT TRADING MANAGEMENT SYSTEM WITH EMBEDDED MT5 & Website

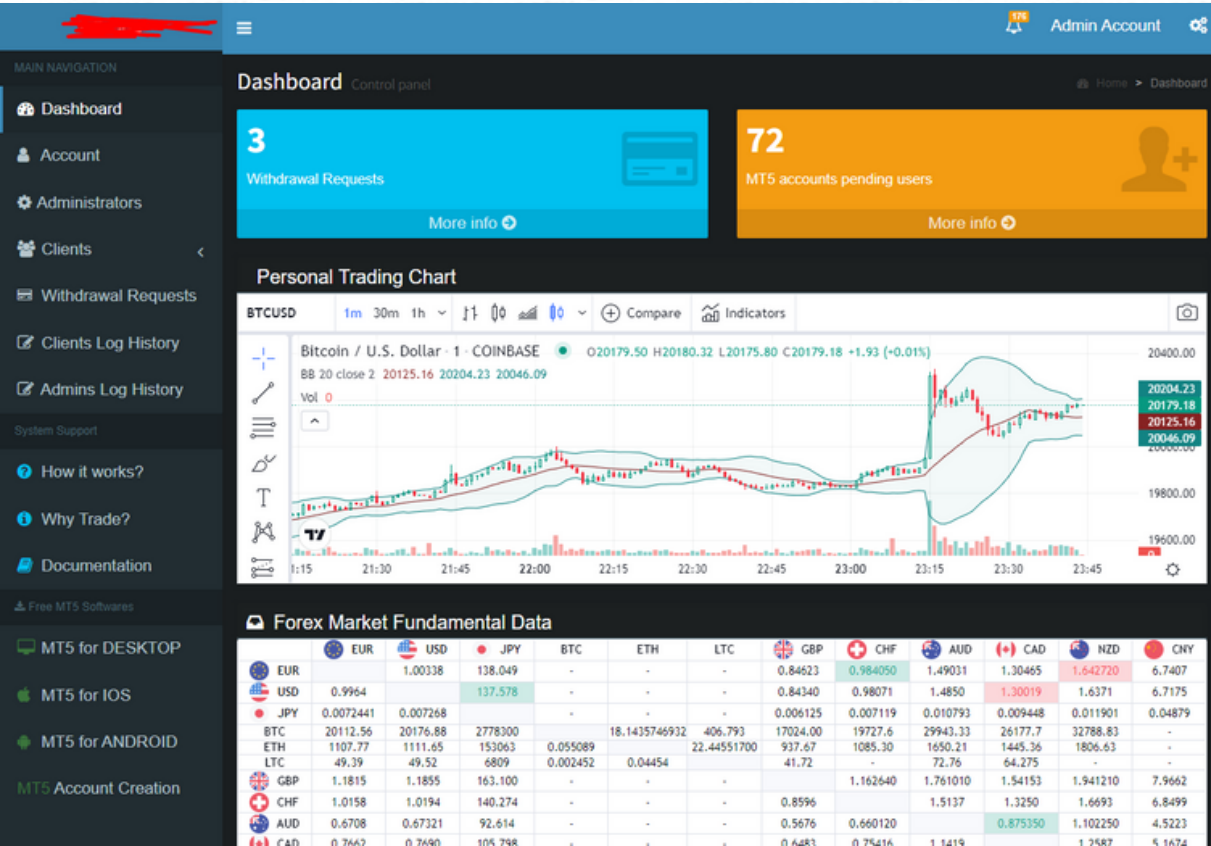

Functionalities

- Embed Trading Platform
- Deposit
- Request Withdrawal
- Client Management

My Work



Website Projects

(Some of them are not maintained by me)

- <https://outsourceexcellence.com.au/>
- <https://www.topdata.com.ph/>
- <https://primeonlineassist.com/>
- <https://quitsmokingformula.com/>
- <https://corocoto.com/>
- <https://frontyard.ph/>
- <https://www.task-depot.com/>
- <https://rubbishdirect.co.nz/>

Logo Creation

My Work



Brochure/Flyer Creation

My Work



Opt to make a difference

DRAUGHT PROOF

YOUR HOME FOR FREE

And save on your electricity bills



FREE UNDER VEU PROGRAM

THE PRODUCTS AND INSTALLATION ARE COMPLETELY FREE.

CONTACT US:
03 9606 0987
www.optenergy.com.au



EMERALD
PLANET
SMART SOLUTIONS



Opt to make a difference



EMERALD
PLANET
SMART SOLUTIONS

FREE UNDER VEU PROGRAM

DRAUGHT PROOF

Your Home for FREE

And save on your electricity bills

The products and installation are completely free.

CONTACT US
 www.optenergy.com.au
 03 9606 0987





Opt to make a difference



THE PRODUCTS AND INSTALLATION ARE COMPLETELY FREE.

DRAUGHT PROOF YOUR HOME FOR FREE

And save on your electricity bills

- Removable chimney seals
- Extractor fan vents
- Door sealing

www.optenergy.com.au

03 9606 0987

Brochure/Flyer Creation

My Work



DRAUGHT PROOF YOUR HOME FOR FREE

AND SAVE ON YOUR ELECTRICITY BILLS

Basic draught-proofing - removable chimney seals, extractor fan vents, and door sealing - are free and easy energy-saving solutions that can be quickly installed at NO COST to you!

The products and installation are completely free.

Without basic draught-proofing, homes will have cold draught and heat loss during winter. And this works in reverse in the summer months, with cooled air from air-con escaping. It's a bit like leaving a big window permanently open.



WWW.EMERALD-EMS.COM.AU



DRAUGHT PROOF YOUR HOME FOR FREE

AND SAVE ON YOUR ELECTRICITY BILLS

Basic draught-proofing - removable chimney seals, extractor fan vents, and door sealing - are free and easy energy-saving solutions that can be quickly installed at NO COST to you!

The products and installation are completely free.

Without basic draught-proofing, homes will have cold draught and heat loss during winter. And this works in reverse in the summer months, with cooled air from air-con escaping. It's a bit like leaving a big window permanently open.



WWW.EMERALD-EMS.COM.AU



FREE IN-HOME DISPLAY

CONTACTLESS INSTALLATION

Installed on your Meter Box
outside the property

03 9606 0987
www.optenergy.com.au



MONITOR YOUR ELECTRICITY
USING YOUR MOBILE PHONE





APPLY NOW!

We are looking for
RETRO-FITTERS

We offer energy-efficient residential products under VEU program such as:

- Chimney Seal
- Door Seal
- Shower Heads

PLEASE CONTACT US FOR MORE INFORMATION

careers@optenergy.com.au

